

2009 Lambing and Kidding School

- 8 to 9 a.m. Registration and morning refreshments
- 9-9:30 a.m. Getting ready for lambing and kidding
Susan Schoenian
Sheep & Goat Specialist
University of Maryland Extension
- 9:30-10:15 Concurrent session I (choice of 3, see table below)
- 10:15-10:30 Break
- 10:30-12:00 Normal births and problems encountered at lambing and kidding
Dr. Susan Kerr
Extension Educator and County Extension Director
Washington State University-Klickitat County
- 12-1:15 p.m. Lunch
- 1:15-2 p.m. Concurrent session II (choice of 3, see table below)
- 2-2:45 p.m. Concurrent session III (choice of 3, see table below)
- 2:45 to 3 p.m. Break
- 3-4 p.m. Basic necropsy
Dr. Susan Kerr

Concurrent sessions: choose one from each time period		
Session I 9:30 to 10:15 a.m.	Session II 1:15 to 2 p.m.	Session III 2 to 2:45 p.m.
Lambing and Kidding for the first time Jeff Semler	General health care of small ruminants Susan Schoenian	Feeding the pregnant and lactating doe Dr. Nelson Escobar
Lambing and kidding in the fall Dr. Dahlia Jackson-O'Brien	Anthelmintic (dewormer) resistance Elizabeth Crook	Medicating sheep and goats Jeff Semler
First aid for sheep and goats Dr. Susan Kerr	Raising orphan lambs and kids Dr. Susan Kerr	Composting animal mortality Stan Fultz

Registration

Name _____

Farm _____

Address _____

City _____

State _____ Zip _____

Phone _____

E-mail _____

Registration fees

\$45 per person

\$35 for additional farm or family members

\$10 for extra resource materials

Registration fee includes program, morning refreshments, hot lunch, and resource materials.

Make checks payable to:

University of Maryland

Please return registration form to:

Lambing and Kidding School

c/o Pam Thomas

18330 Keedysville Road

Keedysville, MD 21756

(301) 432-2767 x343 or 315

pthomas@umd.edu or sschoen@umd.edu

Registration deadline is November 6, 2009

Waldorf Holiday Inn
45 St. Patrick's Drive
Waldorf, MD 20603
(301) 645-8200

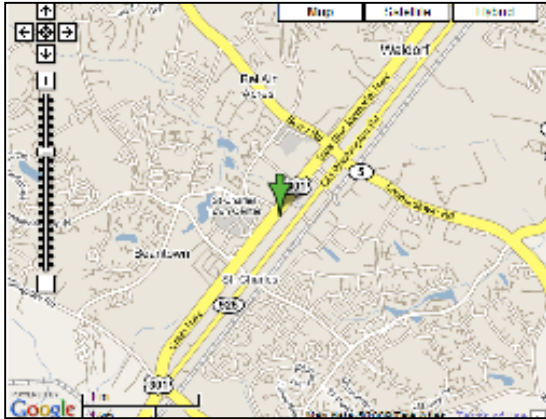

Sponsors



Equal opportunity programs

About the speaker

Dr. Susan Kerr is an Extension Educator from Washington State University. She received her Bachelor's Degree in Animal Science and Doctor of Veterinary Medicine Degree from Cornell University. She was in rural mixed-animal veterinary practice for seven years before entering the doctoral program in Education at Kansas State University. After receiving her Ph.D. in Education, Dr. Kerr became the Washington State University-Klickitat County Extension Director. She is engaged nationally with 4-H animal science curriculum development and educational outreach to small ruminant producers.

Other speakers

Susan Schoenian
Sheep & Goat Specialist
University of Maryland Extension
Jeff Semler, Extension Agent
Washington County
University of Maryland Extension
Stan Fultz, Dairy Agent
Frederick County
University of Maryland Extension
Dr. Nelson Escobar
Small Ruminant Specialist
University of Maryland Eastern Shore
Dr. Dahlia Jackson-O'Brien
Small Ruminant Specialist
Delaware State University
Elizabeth Crook
Graduate Student
Delaware State University

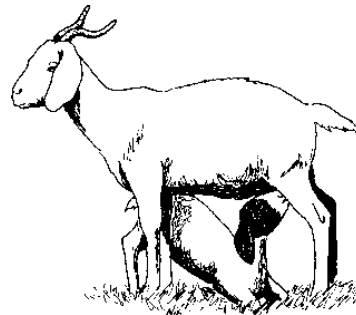

2009 Lambing and Kidding School

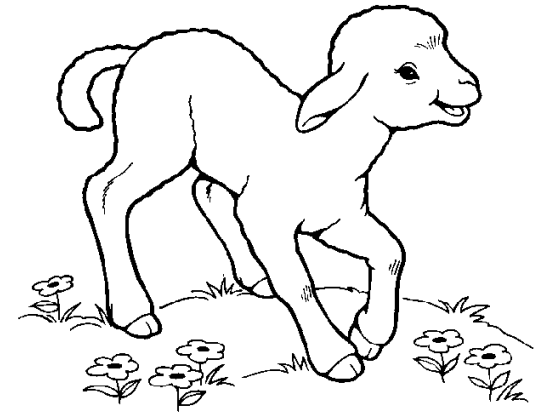

Saturday, November 21
9 a.m. to 4 p.m.

Holiday Inn
Waldorf, Maryland